

**THEATRE
HORIZON**

401 DeKalb Street Norristown, PA 19401

**TICK, TICK...
BOOM!**

**APRIL 4-14,
2024**

**BOOK, MUSIC & LYRICS BY
JONATHAN LARSON**

**SCRIPT CONSULTANT
DAVID AUBURN**

**VOCAL ARRANGEMENTS & ORCHESTRATIONS BY
STEVEN OREMUS**

**DIRECTED BY
ROBI HAGER & STEVE PACEK**

**FEATURING
ELENA CAMP, ROBI HAGER
& ANGEL SIGALA**

Honorary Producers:
RUTH & SID ROSENBLATT

Artistic Sponsors:
KEVIN MAURER & JAMES SCHNEIDER

Corporate Sponsor:
**GRABOYES
WINDOW & DOOR**



*tick tick...BOOM! is supported
by PNC Arts Alive*

Table of Contents

Cast & Crew	Pg. 3
Directors' Note	Pg. 6
Bios	Pg. 8
Land Acknowledgement	Pg. 22
Education at Theatre Horizon	Pg. 24
Rental Info	Pg. 25
Donors	Pg. 26
Corporate Partners & Donors	Pg. 33
Dining & Shopping Partners	Pg. 34
Theatre Horizon Board of Directors	Pg. 35
Theatre Horizon Staff	Pg. 36
Coming Up Next	Pg. 39
Theatre Horizon THREAD	Pg. 42

Make A Donation

Our work is made possible by your support!
Please consider donating to Theatre Horizon via the
button above, or through [Venmo](#).

Cast & Crew

TICK, TICK...
BOOM!

CAST

Susan

Elena Camp* (*she/her*)

Jon

Robi Hager* (*he/him*)

Michael

Angel Sigala* (*he/they, él/elle*)

BAND

Bass

Josh Machiz (*he/him*)

Keys

Brigitte Rottman (*she/her/ella*)

Drummer

Neil Simpkins (*he/him*)

Guitar

Sean Townsend (*he/him*)

ARTISTIC & PRODUCTION

Assistant Stage Manager

Karly Amato (*she/her*)

Lighting Designer

J. Dominic Chacon⁺ (*he/him*)

Sound Designer

Damien Figueras (*he/him*)

Assistant Audio Engineer

Zoë Gilmore (*they/she*)

Co-Director

Robi Hager (*he/him*)

Set & Props Designer

Chris Haig⁺ (*he/him*)

Assistant Director

Michael Kozloski (*he/him*)

Costume Designer

Asaki Kuruma (*she/her*)

Assistant to Costume Designer

Mae Merkle (*she/they*)

Wardrobe Assistant

Rosa Nardo (*she/her*)

Co-Director

Steve Pacek (*he/him*)

Head Electrician

Heather Pynne (*she/her*)

Audio Engineer

Nick Rahn (*he/him*)

Music Director

Brigitte Rottman (*she/her/ella*)

Stage Manager

Alexis Wells* (*she/her*)



* Appearing through an Agreement between Theatre Horizon and Actors' Equity Association, the Union of Professional Actors and Stage Managers in the United States.



**UNITED
SCENIC
ARTISTS**

+ Member of United Scenic Artists, Local USA 829 of the IATSE, the union representing Scenic, Costume, Lighting, Sound and Projection Designers in Live Performance.

Directors' Note

We all feel the ticking of the clock. Sometimes it's hardly noticeable and other times it feels so loud, we can't focus on anything else. After all, we're only given so much time in this life ...

If you're familiar with Jonathan Larson and his blockbuster hit, *RENT* (the show that changed the sound and style of Broadway), then you probably already know of Jonathan's untimely passing at age 35 on the day before *RENT*'s first off-Broadway performance. Although he couldn't have known just how close the distant BOOM was, it had to have been a guiding factor in his quest to create a musical that would make a difference. In his own words, "With only so much time to spend, I don't want to waste the time I'm given." For theatre-makers, his story is one that serves as a constant reminder that there is "no day but today," and we should do all we can, while we can, to "turn our dreams into reality." But that message has a larger audience than just theatre-makers and artists. It's universal. For instance... what would you move to the front burner if you knew time was running out? In what way would

you spend that precious time you had left? Which begs the question: What are you waiting for...?

It should also be said that Jonathan Larson—like so many artists and craftspeople and entrepreneurs—oftentimes had to take matters into his own hands to get his work in front of people. This show, *tick, tick...BOOM!*, actually started as something Jonathan called a “rock monologue.” He told his own story at a piano, with a microphone, a couple of backup singers, and a small band. Our production pays tribute to that original concept and to that part of Jonathan’s spirit that believed in *La Vie Bohème!*

Now...

The clock is ticking...

What might YOU give to the world in the time you’ve been given...?

Actions speak louder than words.

Just do it!

Thank you for coming to the show.

Steve & Robi

Bios

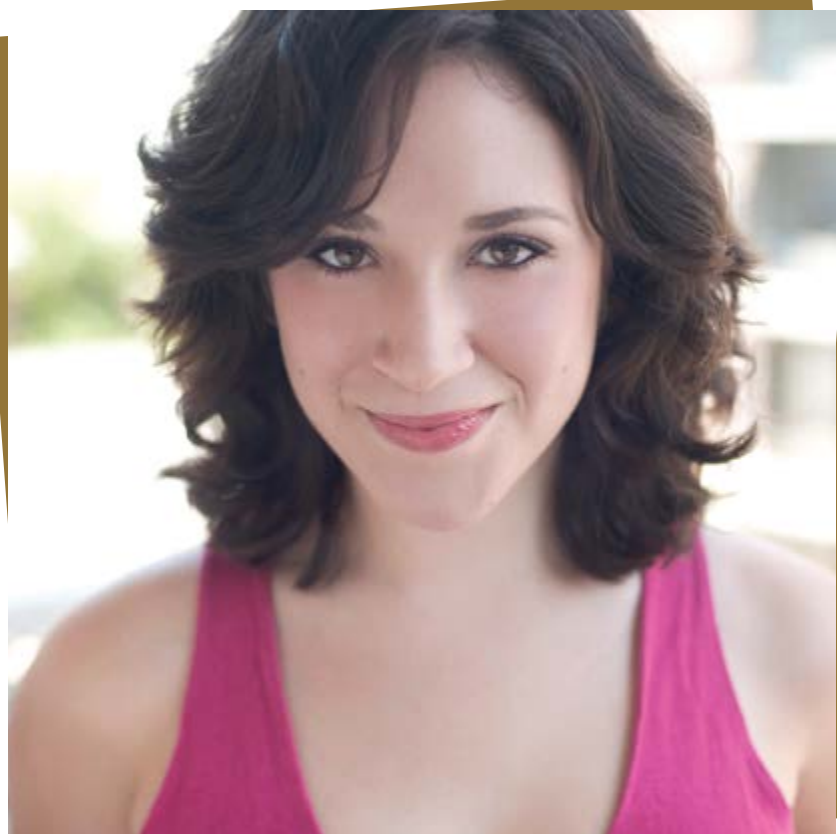

Elena Camp
(Susan) (she/her)
returns to Theatre
Horizon for the
first time since
her 2008 debut as
Rosie in the teen
production of *Really*

Rosie. She grew up with Theatre Horizon from the start and couldn't be happier to be back as a grown-up. Tour credits include: *My Fair Lady*, 1st National (Ensemble, u/s Eliza Doolittle, u/s Mrs. Eynsford-Hill). Regional credits include: *Forbidden Broadway* (Act II Playhouse), *Sisters of Swing*, *Christmas of Swing*, and *The Great American Trailer Park Christmas Musical* (Montgomery Theater), *Ragtime*, *Man of La Mancha*, *Jesus Christ Superstar*, and *Working* (Bristol Riverside Theatre), *Company*, *Urinetown*, and *Broadcast* (11th Hour Theatre Company), *Into the Woods* (Limelight Performing Arts Center), and *Into the Woods* (Eagle Theatre). Film/TV/virtual credits include: *Dead Giveaway*

(Shoestring Gold Films; 2019 Best Actress nomination at the Philadelphia Independent Film Festival) and Philadelphia Fringe Festival Zoom musical, *I Hear a Distant Song*, directed by Steve Pacek. In 2014, she won 3rd place in the NATS (National Association of Teachers of Singing) competition in Boston. Thanks and love to this team and to Theatre Horizon.
www.elena-camp.com



Robi Hager (Jon & Co-Director) (he/him) is a Mexican actor, singer, and composer who appeared on Broadway in the original cast

of *Spring Awakening*, *How to Succeed...*, *Bye Bye Birdie*, and *Doctor Zhivago*. Robi has appeared in Philly in *Assassins*, *Ragtime*, *Parade*, and *Next To Normal* (Arden). He's the creator and composer of the LGBTQ musical *Basic Witches*, for which he received a 2018 Barrymore Award nomination for best original score. His musical *Little Duende* received a residency at the O'Neill Center

for their 2021 NMTC and was presented at the 2021 NAMT festival in NYC. His other musical, *Siluetas*, was also accepted the following year at O'Neill Center's 2022 NMTC and will receive a full production in Philadelphia in June 2024 with Power Street Theatre. @robihager



Angel Sigala (Michael) (he/they, él/elle) is a proud Dreamer (DACA recipient), born and raised in Mexico. He is delighted to be

joining Theatre Horizon for the first time. Recent credits include *New York, New York* (Mateo Díaz, Broadway), *Hair* (Woof, Two River Theatre), *The 76th Annual Tony Awards* (Principal Performer), *Mushroom*, and *Alice in Wonderland: A New Musical Panto* (People's Light). Follow them on Instagram:

@_angelsigala. Website: angelsigala.com

Karly Amato (Assistant Stage Manager)

(she/her) is an emerging stage manager and a recent graduate from the BFA Theatre Design, Technology, and Management program at Montclair State University. She is excited to be joining Theatre Horizon for the first time for this exciting production! Recent production credits include *Jelly's Last Jam* (NYCC Encores!), *The Complete Works of William Shakespeare (abridged) [revised] (again)* (PSF), and *Shakespeare for Kids* (PSF). She would like to thank her family and friends for their support!

J. Dominic Chacon (Lighting Designer) (he/him) is a Lighting Designer and Production Manager based in Philadelphia. He has been working in Philadelphia since he arrived here in 2002. He is an Adjunct Professor at Drexel University and the Lighting Coordinator for the Lang Performing Arts Center at Swarthmore College. In Philly, he has designed for Walnut Street Theatre, Azuka, People's Light, and many more. Outside of Philly, his work has been seen at Florida Studio Theatre, Bowery Street Theatre, and Long Wharf Theatre. He is dedicated

to making theatre a collaboration as well as a learning experience. In addition to his theatre work, he is very passionate about his civic duties, such as volunteering for non-profits in and around Philadelphia. Some of his favorite collaborations have been *Peter and the Starcatcher* (Walnut Street Theatre), *Clydes* and *The BFG* (Arden), and *Dido+* (Curtis Opera). To find out more, check out his website, domchacon.com

Damien Figueras (Sound Designer) (he/him) is a 5-time Barrymore-nominated sound and video designer. Recent credits include: *Party Face* (Off-Broadway, NY City Center), *Peter and the Starcatcher* (Delaware Theatre Company), *The Winter Wonderettes* (Gulfshore Playhouse), *Cabaret* (Bristol Riverside Theatre), *What the Constitution Means to Me* (Arden Theatre), *Kiss* (Wilma Theatre), *The Play That Goes Wrong* (1812 Productions), *Beehive* (Walnut Street Theatre), *Moth* (Azuka Theatre), *Rose: You Are Who You Eat* (The Bearded Ladies). In addition to his design work, Damien is the Production Manager for Wolf Performing Arts Center and a founding member of Apartment 20 Theatre. As always,

he would like to dedicate his work to the memory of his mother. DFigueras.com

Zoë Gilmore (Assistant Audio Engineer)

(they/she) is a Philadelphia-based sound and production technician and is so excited to be back at Theatre Horizon! They've previously worked on Theatre Horizon's *Holiday Gospel Concert* (Sound Engineer), *Rocky Horror Picture Tribute Show* (Sound Assistant), *Broccoli, Roosevelt & Mr. House* (ASM,) *PlayPenn* (Stage Manager), and *Philly Women's Theatre Festival* (Stage Manager). They would like to thank Theatre Horizon for their support and this opportunity. Love to E and her cat, Poundcake.

Chris Haig (Set & Props Designer) (he/

him) is a University of the Arts alum and professor who has designed sets and props throughout Philadelphia for over 20 years, earning three Barrymore nominations for Best Scenic Design (*Man of La Mancha* at Delaware Theatre Company, *Alice in Wonderland* at People's Light and *Time Is On Our Side* at Simpatico Theatre). For Theatre Horizon, he previously designed the sets and/or props for *TOWN*, *Athena*,

The Few, Peter and the Starcatcher, White, A New Brain, Lobby Hero, Into the Woods, Circle Mirror Transformation, Spring Awakening, Kimberly Akimbo, The Credeaux Canvas, The 25th Annual Putnam County Spelling Bee, and Fat Pig. He has also designed sets and/or props for Spiegelworld's *The Hook* in Atlantic City, Desaparecidas LLC con La Familia at JACK in Brooklyn, Arden Theatre Company, Delaware Theatre Company, 1812 Productions, Philadelphia Theatre Company, InterAct, Bristol Riverside Theatre, University of the Arts, Arcadia University, Villanova University, Quintessence Theatre Company, Shakespeare in Clark Park, Tribe of Fools, Delaware Shakespeare Festival and Plays & Players. Chris is a proud member of the Society of Prop Managers, Local USA 829, and the board of Philadelphia Scenic Works. To see more of his work: chrishaigdesigns.com.

Michael Kozloski (Assistant Director) (he/him) is thrilled to be working with Theatre Horizon! Michael is a senior BFA Musical Theater student at Temple University. Directing credits include *Rock of Ages*

and *Godspell* with Temple's student-led BYFY Musical Theatre organization, and *Escape to Margaritaville* (Assistant Director) with Theatre at the Mount in Central Massachusetts. Performing credits include *Into The Woods*, *Spring Awakening*, and *Xanadu* at Temple University. Michael would like to thank his family, friends, and mentors for their support, along with Robi and Steve.

michaelkozloski.com

Asaki Kuruma (Costume Designer) (she/her) is originally from Japan and is a multi-disciplinary artist who works professionally with many theater companies and artists in the Philadelphia area. Design credit: *The Lehman Trilogy*, *Backing Track* (Arden Theatre Co.), *Percy Jackson the Lightning Thief*, *Songs for the New World* (Drexel Theatre), *Cymbeline* (Delaware Shakespeare), *Death of a Driver*, *72 Miles to Go...*, *Man of God* (InterAct Theatre), *The Taming!*, *Pericles* (Shakespeare in Clark Park), *House of Desire*, *A Midsummer Night's Dream* (Villanova Theatre), *Kissing the Witches* (Ursinus College), *Boycott Esther* (Azuka Theater), *Las Mujeres* (Power Street Theatre Company), *Tiger Style!* (Philadelphia Asian Performing Artists), *Romeo & Juliet*, *Complete*

History of America, Abridged, and Measure for Measure (Commonwealth Classic Theatre Co). Asaki is also the Costume Shop Manager at Drexel University. MA -Villanova University. Next up: *The Spanish Tragedy* at Villanova University.

Josh Machiz (Bass) (he/him) is a Philadelphia-based musician, comedian, and composer who's been confusing and delighting audiences across North America for over two decades. He's a 2-Time Barrymore Award Winner and co-recipient of an American Composers Forum Grant. He's collaborated with Bearded Ladies Cabaret, Wilma Theater, BalletX, Opera Philadelphia, & Pig Iron Theater Company. He's currently a member of TJ Kong & the Atomic Bomb and Dirty Dollhouse. The New York Times described his music as "What the mail sounds like," *Dosage Magazine* calls him "Philadelphia's giant musical force." Josh's music has been featured on NPR's *Jazz Night in America* and his comedy is featured on Amazon Prime. He's performed at the Kimmel Center, Lincoln Center, Joyce Theater, Mann Center, 92nd Street Y, and

the Guggenheim. He co-produces Don't Tell Comedy NJ and Case Comedy, which was named Best Comedy Night in Philly by Philadelphia Magazine. Sometimes, he babysits on Tuesday afternoons.

Mae Merkle (Assistant to Costume Designer) (she/they) is grateful to be working with the great artists at Theatre Horizon for the first time! Mae has been involved in numerous productions at Drexel University as part of the costume shop and design team, including *The Lightning Thief*, The Mantua Theater Project, various dance works, and more.

Rosa Nardo (Wardrobe Assistant) (she/her) is a Philadelphia native currently in her last year at Arcadia University, where she is pursuing a BA in Theater Arts. At Arcadia, she has worked behind the scenes on costume crew and has performed in Arcadia's productions of *The Laramie Project* (directed by Kevin Glaccum), and *Spring Awakening* (directed by Robi Hager). She is very excited about her first production experience at Theatre Horizon production, and thanks her friends and family.

Steve Pacek (Co-Director) (he/him) is thrilled to be back at Theatre Horizon, where he has directed *The Syringa Tree*, presented his original piece *[Untitled Project] #213*, and starred in *The Holiday Spectacular*, *The Hound of the Baskervilles*, *The 39 Steps*, *Into the Woods*, *A New Brain* and *The 25th Annual Putnam County Spelling Bee*. Other Philadelphia directing/choreography credits include: *Ragtime* and *Once* (choreographer) - Arden; *The Light Princess* (director) - Arden; *Man of La Mancha* and *Peter and the Starcatcher* (choreographer) - Delaware Theatre Company; *A Little Night Music* (director) - UArts; *See What I Wanna See*, *RENT* and *tick, tick...BOOM* (choreographer), *Kiss of the Spider Woman*, *Grey Gardens* and *Hair* (director) - 11th Hour Theater Company. Steve also directed Robi Hager's *Basic Witches* for the Philadelphia Fringe Festival. A 2023 Barrymore Award winner for best supporting actor in a musical and a past recipient of the F. Otto Haas Award, Steve is super proud to be a member of the wonderful Philadelphia Theatre Community!

www.stevepacek.com

Philadelphia Scenic Works (Scene Shop)

is an independent, non-profit (501c3) scene shop. We work with arts organizations all over the Greater Philadelphia area to build projects that advance their missions. At the same time, we are investing in building a healthy, sustainable workforce, and innovative resource sharing. Check out examples of our work and upcoming free workshops at philadelphiascenicworks.org

Heather Pynne (Head Electrician) (she/her)

is a Philadelphia-based lighting professional who enjoys designing, supporting, and implementing lighting for performances of all kinds. Her work has most recently been seen on Chris Davis's *One-Man Nutcracker* and Theatre Horizon's *Holiday Concert*. She is delighted to return to Theatre Horizon and would like to thank her partner, Chris, for all his support.

Nick Rahn (Audio Engineer) (he/him)

is a Philadelphia-based Audio Engineer and musician. He is excited to return to Theatre Horizon to mix *tick, tick... BOOM!*. He previously mixed the *Rocky Horror*

Picture Tribute Show, as well as the original production *TOWN*. He's also had the pleasure of playing in the pit orchestra for Theatre Horizon's production of *The Color Purple*.

Brigitte Rottman (Music Director) (she/her/ella) is a pianist, vocal coach, and music director residing in Chester County. She is currently on staff at The Center for Performing and Fine Arts (CPFA) in the musical theatre program in West Chester. Her recent shows include *Siluetas* (Theatre Horizon), *Gypsy* and *Sondheim on Sondheim* (Gretna Theatre), *Head Over Heels* and *Pippin* (UArts), and *Into the Woods* (Resident Theatre Company). All of the love for her incredible husband and six children!

Neil Simpkins (Drummer) (he/him) is a professional musician from the Greater Delaware Valley for the last 50 years, most notably, with Chubby Checker, country singer-songwriter Patsy Foster, Kenn Kweder, and appearing in Frank's soda commercial with Patty Smyth. He studied Instrumental Performance at Berklee College of Music.

Sean Townsend (Guitar) (he/him) is a Berklee College of Music and the University

of Miami graduate. He has performed as a local guitarist for over 40 years in many pit orchestras, jazz, rock, and big bands and is a solo artist. Sean is also an accomplished composer, writing for computer games, films, jingles, etc, with his company, Town Sounds Music and Audio Production. Sean currently teaches guitar studies for PALCS and the Center for Performing and Fine Arts in West Chester. His credits include *Head Over Heels*, *Spring Awakening*, *Tommy*, *Godspell*, *Little Woman*, *Sister Act*, *The Addams Family*, *Amelie*, and many more. He has composed music for McDonald's, IBM, Microsoft, Redstorm, Tonka, and many others. Sean currently lives in Chadds Ford, PA, where he plays guitar and composes music.

Alexis Wells (Stage Manager) (she/her) is a Stage Manager based in Philadelphia. Theatre includes: Most recently, SM *A Christmas Carol* (People's Light), ASM *Unholy Wars* (Opera Philadelphia), SM *Farming* (The Crossing), SM *The Puzzle* (Hedgerow Theater Company), ASM *The Glass Menagerie* (Arden Theatre Company). When she is not in the rehearsal room or the booth, she can be found building, painting, or hanging lights.

Land Acknowledgement

***tick, tick... BOOM!* was rehearsed and performed at Theatre Horizon in Norristown, which stands on the territory known as “Lenapehoking,” the ancestral home of the Lenape people.**

For the past 10,000 years, the Lenape have been the original caretakers and stewards of Lenapehoking—one of numerous tribes that comprised tens of millions of people residing on this continent prior to the invasion of European colonizers.

We recognize that Isaac Norris, Sr.—Norristown’s namesake—purchased land from the family of William Penn even though nobody “owns” Lenapehoking. We acknowledge that Isaac Norris, Sr. was a slaveholder who benefited from a system that captured, sold, and enslaved over 10

million Africans who were trafficked to various locations in North America, South America, and the Caribbean.

We acknowledge the 6 million African Americans that moved from the American South to the Northeast during The Great Migration and their roles in making places like Norristown a central hub for industry and retail. Finally, with a large Latinx population in Norristown—particularly people from Puerto Rico and Mexico—we acknowledge the past, present, and future legacies of the Taíno and Aztec peoples.

This land acknowledgement was written by Director of External Relations Gilberto Vega with advisement from Adam Waterbear DePaul and Barbara Bluejay Michalski of the Lenape Cultural Center.

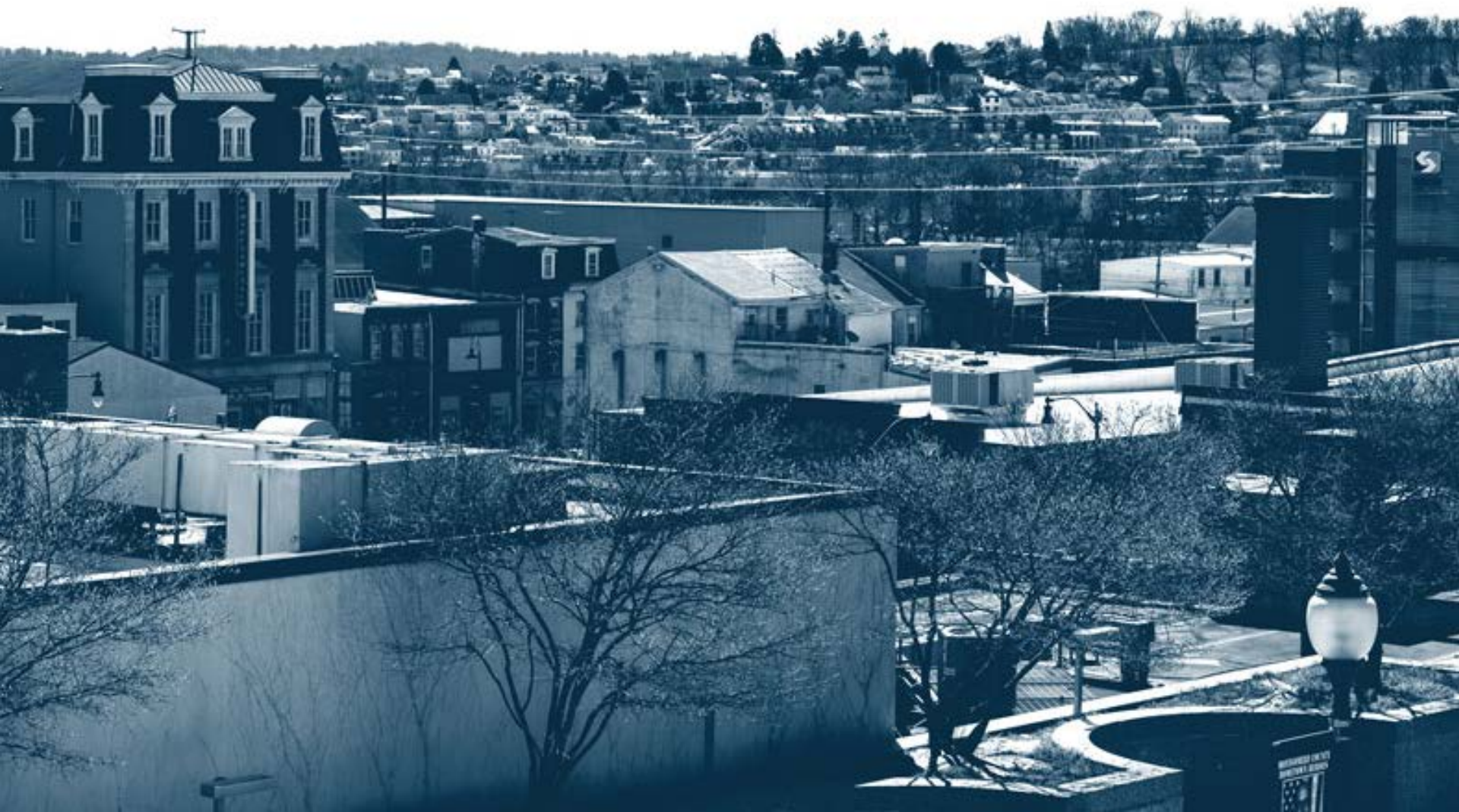

Summer of Drama 2024



June 24-28, 2024

**Autism Drama
Summer Camp**



June-August, 2024

**Off Site
Summer Drama
Camps**



July 15-26, 2024

**2 Week On Site
NSTEP Camp**

**Join us for a summer of fun!
Visit theatrehorizon.org/education
to learn more.**

RENT OUR SPACE!

Theatre Horizon is an ideal location for a variety of private and corporate events.

THEATER:

- \$1,300/weekly, \$150/hr
- 123 seats
- lobby space included

LOBBY:

- \$100/hr
- 128 capacity
- four bathrooms
- Wi-Fi



For more information or to tour/book our space, please visit www.theatrehorizon.org/rent-our-space

Donors

FY23/24 Donors

Anonymous (19)
Mary Ann Ahearn
Jared Albany
Isy Abraham Raveson
Carolyn Albright
Robyn Albright
María Alvarez
Celeste Andersen
Nell Anderson
Kathy Angell
Victoria & Michael Angelucci
Valerie Arkoosh & Jeff Harbison
Tommy Avelar
Doris Bailey
Glenda Bailey
Courtney Bambrick
Harry Bambrick
Nell Bang-Jensen & Justin Rose
Dennis & Janet Barcaro
Timothy Barnes
Mary Barrett
Rodney Bass
Rashaad Bates
Crysten Baxter
Carol Beam
Karen Bearden
Stephanie Bearden
Dorothy & Stanley Beidler
Susan Morrison Bellamy
Michelle Bell
Kelly Berger
Ryane & Ian Beutler
Mary Jean Bianchini
Kimberly Billesbach
Kevin Bittman
Bonnie Bloom
Legna Rios & Stephen Bonett
Karen Bono
Sabrina Boyd-Surka
Nancy Boykin & Dan Kern
Rebecca Bradbeer
Margaret & David Bradley
Debra Brady
Olivia Brady
Evangeline & Chuck Bragitikos
Molly Braverman & Noah Mallitz
Thomas Breedon
Yasmin Brown
Elizabeth Brunton
Vern Brunton
Paul Buck
David Bushnell & Kimberly Pelkey
Anthony Camp
Rob Cancel
Gabrielle & Matthew Canno
Paul Carlson
Ibrahim Caro
Cheryl Carson
Katharina Casey
Lee & Susan Cassanelli
Carol & Bruce Caswell
Veronica Chapman-Smith
Joseph Chaya
Anna Chilcote
George Chmielewski
Marissa Christie
Barbara Chubb
Diane & Patrick Close
Gerald F Cocchiaro & Barbara M
Enger
Mindy Cohan
Gregory L Coleman
Patricia Comfort
Catherine & Tim Conahan
Anne Cook & Russ Troyer
Elizabeth Cooper
Ann Cornell
Patricia Corso
Jeanne Cove
Faith Crabbe

Laura & Ben Craig
Katie Culver
Wendy Cumberbatch
Rita & Leonard Cupingood
Mary Beth Cusack
Monica D'Antonio
Janet Dalzell
Maurisha Dash
Gloria Davenport
Maurice A Davis
Sara Day
Matthew Decker
Hannah Dee
Gene Dilks
Beth DiMassa
Tyler Dobrowsky
Lauryn Dominguez
Christopher Dormer
Barbara Dowdall
Patrick Druhan
Margie DuBrow
Patrick Duffy
Donald Dumpson
William Duncan
Nicholas Durante
Yvonne Durham
Robert & Cassandra Durrell
Carol Dutil
Donna Skinner Echols
Jennifer Ehinger
Ricki & Andrew Eisenstein
Toby & Bruce Eisenstein
Debra & Eric Eisenstein
Sarah El
Robert & Nancy Elfant
Quinn Eli & Theresa Tensuan
Stephen J Engelmyer & Lisa
Wershaw
Barb Enger
Jill Evans
Bill Ewing
Erica & Matthew Ezold
Rachel Fecho
Maureen Ferne
Deborah Fields
Lyn Fields
Liz Filios & Lindsay Smiling
Sharon Filipone
Ed & Debra Fischer
Gail Fishman & Steve Horii
Sheila Fleischer
Lauren Foley
William L Forbes
Meranda Forsythe
Eileen Fox
Mary Ellen Fox
Mary Ellen Freilich
Sam Frenkel & Marcalino Senteio
Christina & David Fryman
Linda Gagliardi
Pamela Gallagher
Jared Gangloff & Corinne Noyd
Jose Garces
Daniel Gardner
Jenara Gardner
Yvette Gause
Betsy Gemmill
John & Amy George
Cheryl Germain-Rodgers
Sally & Ben Gever
Amon Gibson & Susanne Flood
Blossom Gica
Maddy Gillespie
Cindi Gilmore
Barbara Giuffrida
Linda & David Glickstein
Stephen & Jean Godsall-Myers
Natalie & Jay Goldberg
Grace Gonglewski
Lora & Andre Gonzalez
Pete Gonzalez
Dierdre Gordon
Khayri Graves
Shelly Z Green & Michael L Golden, Jr
Greta Gretz
Maya Gutierrez
Janet & John Haas
Glenn & Ann Haig
Lynn Hamilton-Watters & Jim Watters
N'ann Harp
Cheryl Harner
Phil Harris
Lindsay Harris-Friel
Joan Harrold
Steve Hastie and Julie Atkins-Hastie
Susan Havens-Lang

John Hayes
Sophie & Michael Hayes
Karen Hayman & Jean Bochnowski
Kristin & Ash Heckler
Eileen Heisman & Marty Tuzman
Claudia Herman
David Hilbert
Helen Hinkson
Makoto Hirano
Clifford Hirst
Betsy & Greg Hocking
Spencer Hoffman & Sarah Millet
Jill Holsclaw
Robert Holum
Tim & Terri Hoover
Terry & Ann Marie Horner
Charles G Houghton
Ken & Eileen Hughes
Alison Huxta
Gaspere Interrante
Cyril Ireland
Kim Jackson
Mae Johns
James Johnson
Tony V Johnson
Denise Johnston
Jill & Derek Jokelson
Deneen Jones
Hakim K Jones
Tom & Pat Juenger
Sebastian Kadaplakal
Rachelle & Ronald Kaiserman
Julie Kang
Debbie & Charles Karl
Cheryl Katz
Bob Kaufman & Jane Shure
Judy Keegan
Jamie Kelly
Marjorie & Ed Kennedy
Laura Kepich
Andrew Kessler
Jennifer Kidwell
Sinem Gokgoz Kilic
Pamela Kieffer
Karen Killen
Caren Kirschner
Jerry Klein
Deborah Lamb & Robert Klotz
Gloresteen & Earl Koger
The Korytowski Family
Katie Kovalich
Mary Krause
Virginia Kricun
Natalie Kuenzi
Allen Kuharski and Richard Lowe
Sima & Vishu Kulkarni
William Kullmann & Stefania Luciani
Chelsea Kuzma
Andrea Lamy
Stacey Langevin
Kirby Lawrence Hill
Carlene Lawson
Marisol Lazarte
Abi Lees
Jennifer & Karen Lehman
Sandra Lieberman
Robin Liebman
Holly Link
Linda Lipscomb
Devorah Lissek
Bruce Long
MaryCatherine Lowery
Amy & Andy Lutz
Daryl Mackeverican
Zandra Maffett
Barbara Mahoney
Ida B Malloy
David L Marcus
Jill Marron
Dennis Matthews
Sharon Mauch
James Schneider & Kevin Maurer
Edwin Mayorga
Kevin J McCarthy
Lyndsey & Kevin McCormick
Michael McElroy
Gerard McLenigan
Geri & Tom McKernan
Detrick McGriff
Megan McNamara
Justin McNaughton
Jane McNeil
Gemma Mears
Ann Marie Meehan
Jessica Meeker & Christopher Plant
Vicki L Meitus

Buzz Merrick & Karis Haslam
Kristin & Sanjeev Midha
Phyllis Miller
Sarah Millet & Spencer Hoffman
Martha Millison
Joe & Pat Minehan
Liliane Min
Shannon Mitchell
Javier Mojica
Rosemary & Jeffrey Moller
Bernadette Montemayor
Juan Morales
Michelle Moriniere
Kathryn Moroney
Amanda Morton
Bradley K Moss & Laurie E Gottlieb
Dawne Moton
Brandon Moulden
Jenna Mozi
Caitlin Murphy
Lois Murphy & Benjamin Eisner
Juretha Murray
Sidney Myer
Jill Myers
Lenore Myers
Kristin Neiswender
Paul Nemeth & Jean Flood
Marsha Nesson
Martel Neville
Rose Nickelson
Henry Niehe
Rachel & Ron Nissim
Valerie R Norman
Cathy Nyagwege
Josephine & James O'Brien
Peggy L O'Brien
Bonnie O'Callaghan
Kathleen O'Connell
Kittson O'Neill
Samara O'Shea
Sarah Orchinik
Laurie Ortega-Murphy
Don & Barbara Parman
Edwina A Patruno
David Patterson
Robert Paxson
Lynn Marks & Clifford Pearlman
Sharon Pearson

Christine Perry
Sarah Peterson
Barbara Petroske
Jim Phynn
Anita Pierson
Lily Pipkin
Gabriel Posey
Emily Pratt
Laura & Doug Pratt
Celia Pretter
Bill & Annette Procyson
Sarah Procyson
Michelle Quinn
Robyn Radomicki
Kara Rantovich
Isy Abraham Raveson
Mark Ravinus
Erin Read
Tom & Eleanor Readinger
Matthew Reddin
Lawrence Reilley
Diane Reilly
Lee & Ritch Reilly
Erin Reilly & Patrick Doran
Trish Rennard
Melissa Retano
Tamica Brown Reynolds
Barbara Rice & Tina Phipps
Nancy Ritchey
Alex Robles
Sid & Ruth Rosenblatt
Trinae Ross
JM Ross
Johanna Rossell & Pepe Carmona
Valerie & Andrew Kind-Rubin
Phillip Ruby
Brian Rudnick
David & Julie Rusenko
Blanche Russell
Amy & Mitchell Russell
Lauren Russell
Hilda Salters
Jayden Sampson
Dr Carmen Sandridge
Ana Santoyo
Alexandria Sasek
Tali Satlow
Judi & Steve Schmitz

Linda & Ron Schmoyer
Linda Schneider
Elisha Schoonmaker
Bonnie Schulman
Brett & Carrie Schur
Sharon Schwarze
Stefanie & Alex Seldin
Susan Shannon
Martha Sharkey
Cliff Sharpe
John Shea
Deanna Shelton
Jim Shelton
Suzanne Shenk
Patricia Sigley
Devon Sinclair
Eric Singel
Francis Sivieri
Karen & Keith Siwik
Catherine Skeen
Aaron & Andrea Smith
Bonnie & David Smith
Gayle & David Smith
Jeff Smith & Pamela Marcos-Smith
Patricia Smith
Valerie Ann Smith
Betty J Smithsonian & Lisa Jacobs
Jin Song
Jane Souweine
Caralyn Spector
Konnie Stark
Liza and Tom Steele
Carol Baker & Mark Stein
Marilyn Lee Steinbright
Katherine A Stepkowicz
Deborah L Stern
Kelsey Stewart
Valerie Stewart
Gen Stoudt
Gaynor Strickler
Kerry & Chris Strom
Susan & Kevin Stroman
Janet Suber
Erzsebet Szabo
Christina L Taylor
Tim & Elaine Thomas
Kasey Thompson
Maira Thompson

Martha Carey and Mark Tomlinson
Steve & Doss Tross
Mary Kay Tucker
Joann Urban
Kathy & Emory Van Cleve
Chris & Lee van de Velde
Robert & Trisha Vogel
Teresa Wallace & John Chou
Audrey Walsh
Jane T Warren
Fatimah Washington
Patricia Washington
Jen Waterman
Anndria Smith Watkins
Ellen & Richard Watson
Lynn Watters
Frank & Barbara Weber
Barbara Weikert
Judith & David Weiner
RoseAnn Westerfer
Carolyn Weyneth
Miriam White
Jeanette Whitehead
Sally Whitney
Connie Whitson
Kate Wieser
Teresa Wilensky
Toyca & Roderick Williams
Yolanda Williams
Brian Wilson
William Paul & Barbara Ann
Wisotzkey
Annette Wolfenson
Brent and Kristin Woods
Adrienne Woody
Roxanna Hazzard-Wright
Michelle Wurtz
Susan & Dennis Yankosky
Caroline Yannuzzi
Hope Yursa
Susan Zeager
Leah Zerbe

This list reflects donors who have made gifts through April 1, 2024. If you've made a gift and don't see your name or notice an error we've made, please contact Manager of Individual Giving Ricki Gever Eisenstein at ricki@theatrehorizon.org.

Donations In Honor Or In Memory

Alix Rosenfeld in Honor of the incredible TH Staff!
Anonymous in Honor of Moe & Fallon Peay and family
Anonymous in Honor of Omar Abdali
Anonymous on Behalf of Maeva
Benjamin Hamblett in Honor of Pax Ressler
Caren & Adam Levin in Honor of Ricki Eisenstein's 50th Birthday
Charles G Houghton in Honor of Nell Bang-Jensen
Connie & Larry Skvir in Honor of Michele Decker
David & Nancy Colman in Honor of Diane & Jon Edelman
Debbie Weger in Honor of Laura Pratt
Gary Rigg in Memory of Deana Rigg
Gregory Long in Memory of Kate - one of the organizers
of autism class
Kathryn Hayes in Honor of Nell Bang-Jensen
Laraine Armenti in Memory of Al Armenti
Laura Pratt in Memory of Daniel Siwik
Marilyn Sifford & Bob Butera in Honor of TOWN
Michael Coleman in Honor of Nell Bang Jensen and all the great work
done under your leadership
Nancy Sacko in Honor of Ethan Brunton
Rhoda & Louis Fryman in Honor of Christina Fryman
Stephen Barnes in Honor of Jeff Smith
Susan Tobia in Honor of Maku Warrakah Ali
Theatre Projects in Honor of Molly Braverman
Yasmine Williams in honor of the ENTIRE *Holiday Gospel*
Concert Cast & Crew!
Karen Migdail & Andrew Davis In Honor of Engagement of
Jonathan Harper Schlieman/Haley Fluke & Honeymoon
of Shelby North
Leah Zerbe on Behalf of the Autism Drama Program's Amazing Actors!

Foundation & Government Support

Actors' Equity Foundation
The Albert M. Greenfield Foundation
The Anne M. and Philip H. Glatfelter, III Family Foundation
The Arcadia Foundation
CCRES
The Charlotte Cushman Foundation
Child Development Foundation
Connelly Foundation
David Nation/Susan Willcox Family Fund
of The Philadelphia Foundation
Delta Kappa Gamma Society International
Dolfinger-McMahon Foundation
Eagles Autism Foundation
Engelmyer Fund
FEMA
HealthSpark Foundation
The Hess Foundation
The Independence Foundation
The Lida Foundation
The Lily Foundation
Little Tower Foundation
Loeb Performing Arts Fund
of The Philadelphia Foundation
The McLean Contributionship
The Patricia Kind Family Foundation
PECO
Pennsylvania Council on the Arts
The Pew Center for Arts & Heritage
PNC Arts Alive
The Shubert Foundation
The Stratton Foundation
TD Charitable Foundation
The Victory Foundation
The William Penn Foundation
Wyncote Foundation

Corporate Partners & Donors



Interactive Murder Mystery Dinner Show



Local Trial Attorneys
Blue Bell, PA



Interested in becoming one of our Corporate Partners?
Email Ricki@TheatreHorizon.org for more information.

Dining & Shopping Partners

Theatre Horizon is proud to partner with the finest local stores, restaurants, cafés, bars and distilleries. Present your ticket stub/program book or show an email confirmation (with the date of that night's performance) to receive discounts at our fantastic participating partners.



Board of Directors

President

Kristin Midha (she/her)

Vice President

Gail Fishman (she/her)

Directors

Kate Casey, Treasurer (she/her)

Linda Lipscomb, Secretary (she/her)

Nell Bang-Jensen (she/her)

Olivia Brady (she/her)

Matthew Decker (he/him)

Christina Fryman (she/her)

Hakim Jones (he/him)

Zandra Maffett (she/her)

Amanda Morton (she/her)

Martel Neville (he/him)

Laura Pratt (she/her)

Diane Reilly (she/her)

Chad Eric Smith (he/him)

Jeff Smith (he/him)

Maku Warrakah-Ali (she/her)

Brent Woods (he/him)

Staff

Artistic Director

Nell Bang-Jensen (she/her)

Producing Director

Shelby North (she/they)

Director of Community Investment

Mydera Taliah Robinson (she/her)

Director of External Relations

Gilberto Vega (he/him)

General Manager

Jonathan Harper Schlieman (he/him)

Manager of Individual Giving

Ricki Gever Eisenstein (she/her)

Director of The Albert M. Greenfield Philadelphia Teaching Artist Institute

Dawn Loveland Navarro (she/her)

Education Manager & Curator of Lobby Dramaturgy

Sheridan Merrick (she/her)

Education Coordinator

Sunflower B. Rose (she/her/ze/zir/he/him)

Marketing Consultant

Bo Frazier (they/them)

Production Coordinator

Tess Mathewson (she/her)

IT Director Support

k12.it

Publicist

Bryan Buttler (he/him)

Graphic Designer

Daniel Kontz Design

Outbound Sales Associate

Andrew Davis (he/him)

Bookkeeper

Bookminders

Anti-Oppression Consultants

Katie (kt) Tedesco (she/her)

Jocelyn Moore (she/her)

Front of House

Eli Eisenstein (he/him)

Ryann Elise (they/them)

Nya Green-Harris (she/her)

Jess Merkins (she/her)

Teaching Artists

Anthony Azzolina (he/him)
Carly Bodnar (she/her)
Emily Byrne (she/her)
Andrea Rose Cardoni (she/her)
Martha Cooney (she/her)
Stephanie Crispell (she/her)
Joseph DiOrio (he/him)
Becky Fleckner (she/her)
Heidi Fliegelman (she/her)
Maddy Gillespie (she/her)
Marisa Gittelman (she/her)
Nya Green (she/her)
Amanda Gulla (they/she)
Sohrab Haghverdi (he/him)
Alexa Joseph (she/her)
Bea Main (she/her)
Anna Faye Lieberman (she/they)
Donovan Lockett (she/her)
Carissa Matsushima (she/her)
Lincoln Millard (he/they)
Taylor J. Mitchell (she/her)
Nia Oden-el (she/her)
Ryan Pater (he/him)
Adam Pelta-Pauls (he/him)
Daniel Romano (he/him)
Max Segarnick (he/him)
Brooke Shilling (she/her)
Stefanie Simpson (she/her)
Carl Smith (he/him)
Jack Taylor (he/him)
Johanna Tolentino (she/her)
Kayla Valasquez (she/her)
Monah Yancy (she/her)

**WHAT'S NEXT
AT THEATRE HORIZON?**



The Elephant in the Room

by Priyanka Shetty

**CLICK HERE TO
BUY TICKETS**

**MAY 17-19
2024**

MAY 31 – JUNE 23

Siluetas

a new musical

Patria

وطننا

Book & Lyrics
by Erlina Ortiz

Music & Lyrics
by Robi Hager

Directed by Rebecca Aparicio
Music Direction by Abel Garriga

POWER STREET THEATRE

WILLIAM PENN
FOUNDATION

**Temple
University**

School of Theater, Film
and Media Arts

Award-winning artist Erlina Ortiz teams up with Broadway's Robi Hager to present the world premiere of *Siluetas*.

Siluetas tells the story of Dinora, a Cuban-American immigrant, and Khalilah, a Syrian refugee, who move in together amidst a charged 2016 presidential campaign, the lifting of the Cuban embargo, and the escalation of the Syrian Civil War. Be among the first to hear a brand-new trilingual musical celebrating forgiveness, radical love, and the true meaning of home.

Tickets at www.powerstreettheatre.com



MONTGOMERY THEATER

LIVE. INTIMATE. PROFESSIONAL.

Tickets:

(215) 723-9984

MontgomeryTheater.org



**SWEET
CHARITY**

BOOK BY NEIL SIMON
MUSIC BY CY COLEMAN
LYRICS BY DOROTHY FIELDS

**SWEET
CHARITY**

April 11 - May 5

*book by Neil Simon,
music by Cy Coleman,
lyrics by Dorothy Fields*

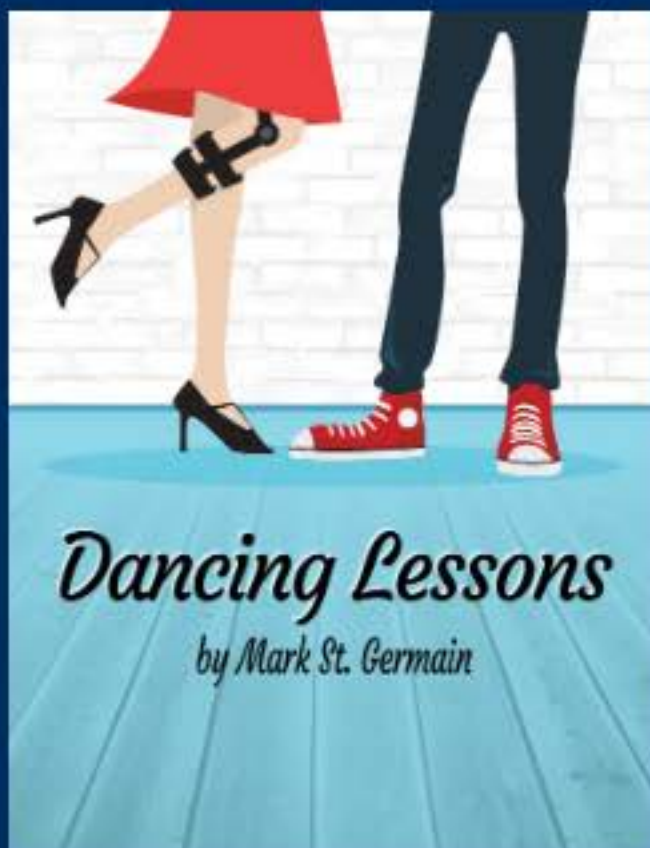

Dancing Lessons

by Mark St. Germain

***Dancing
Lessons***

June 6 - June 30

by Mark St. Germain

Become Theatre Horizon's next Norristown Resident Artist!

Throughout the 2024/25 Season,
Theatre Horizon will support the work
of one Norristown-based artist in any
creative field.

Eligibility:

- Be 18 or older
- Be Norristown-based
- Priority will be given to self-identified Black and Latinx Norristown residents

How to Apply:

- You can apply online on our website or by clicking the button below
- Applications will be accepted March 15th through April 15th



[LEARN MORE & APPLY](#)